



22

Jihlava – SC Citypark
Vysocina Region





Jihlava

Vysocina Region

45 143

Unique visitors / month

97 400

The number of visits / month

Location: Shopping Centre Citypark
Address: Fibichova 988/89, Jihlava
Placement: Outdoor on the building shell
Dimensions: 9,8 m² – 384 × 256 cm
Ratio: 16:9 – 1280 × 720 px
Operation time: 6:00 a.m. – 10:00 p.m. (16 hours)



Birth certificate



Statistics



Screen's potential:

3 600 🚶 Pedestrians (people a day)

20 400 🚗 Motorists (people a day)

24 000 🕒 Daily Traffic Count

Locations: business district / residential area

Positions: SC CityPark Jihlava,
passage towards the centre

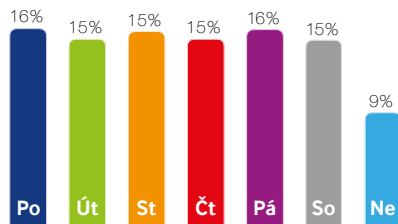
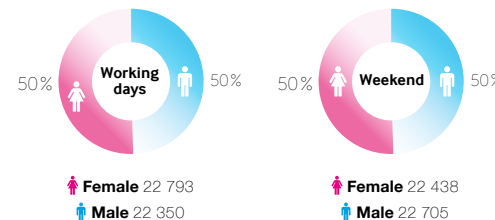

Weekly viewership 6:00 a.m. – 10:00 p.m.

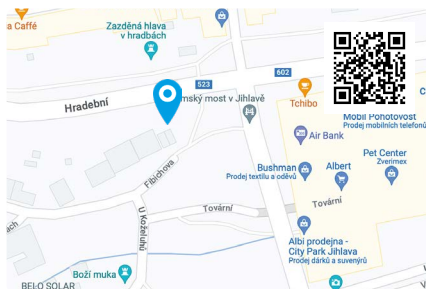

GPS coordinates: 49.392457 N, 15.591182 E

Description of Location:

The screen is located on the building of the house on the main, very busy intersection of the streets Hradební and Znojemská, 100 metres from the very centre of Jihlava. In close proximity there is a shopping CityPark Jihlava. Close to the historic city center, shops, offices.

Coverage:

Roadway: parking / shopping area

Surroundings: shopping mall / restaurant / supermarket / shops / banks / main drag

Visibility: over 200 m



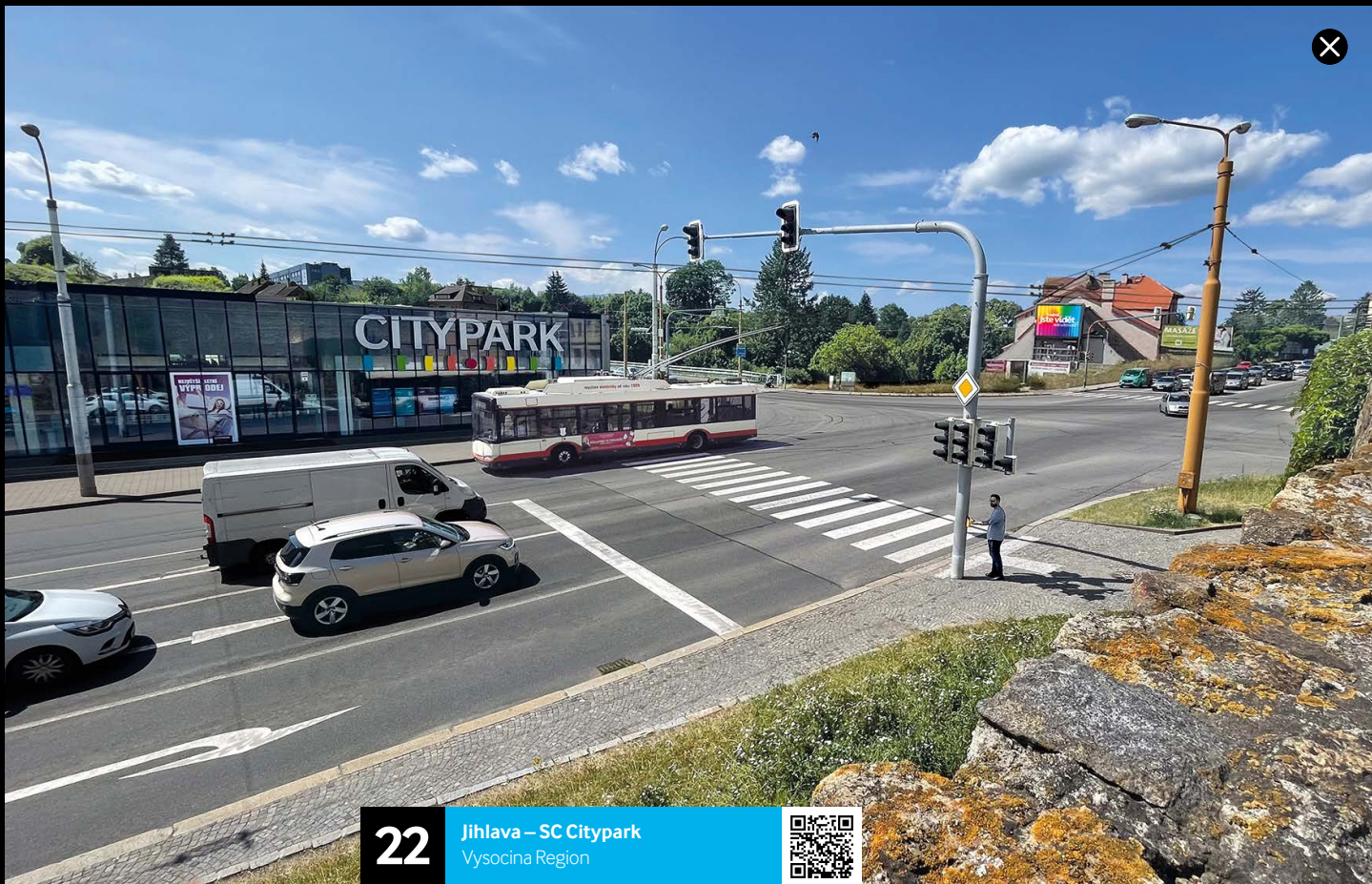

22

Jihlava – SC Citypark
Vysocina Region





22

Jihlava – SC Citypark
Vysocina Region



Contacts and support

ledmultimedia 

Our contacts:

Ledmultimedia, s.r.o.
Klokotská 744/29
390 01 Tábor

IČ: 28118642
DIČ: CZ28118642

Bank connection:

CZK – 1387913078/2700
EUR – 1387913086/2700

GSM: +420 727 874 408
E-mail: info@ledmultimedia.cz



Terms and Conditions



Catalogue LED
2023



How to prepare data



Technical support



info@ledmultimedia.cz / www.ledmultimedia.cz 